

FLOORPLAN

Borrower: MEASUREMENT REQUEST

File No.: DOGWOODLANE-FLRPLN

Property Address: 1202 DOGWOOD LANE

Case No.:

City: RALEIGH

State: NC

Zip: 27607

Lender: LINDA CRAFT & TEAM

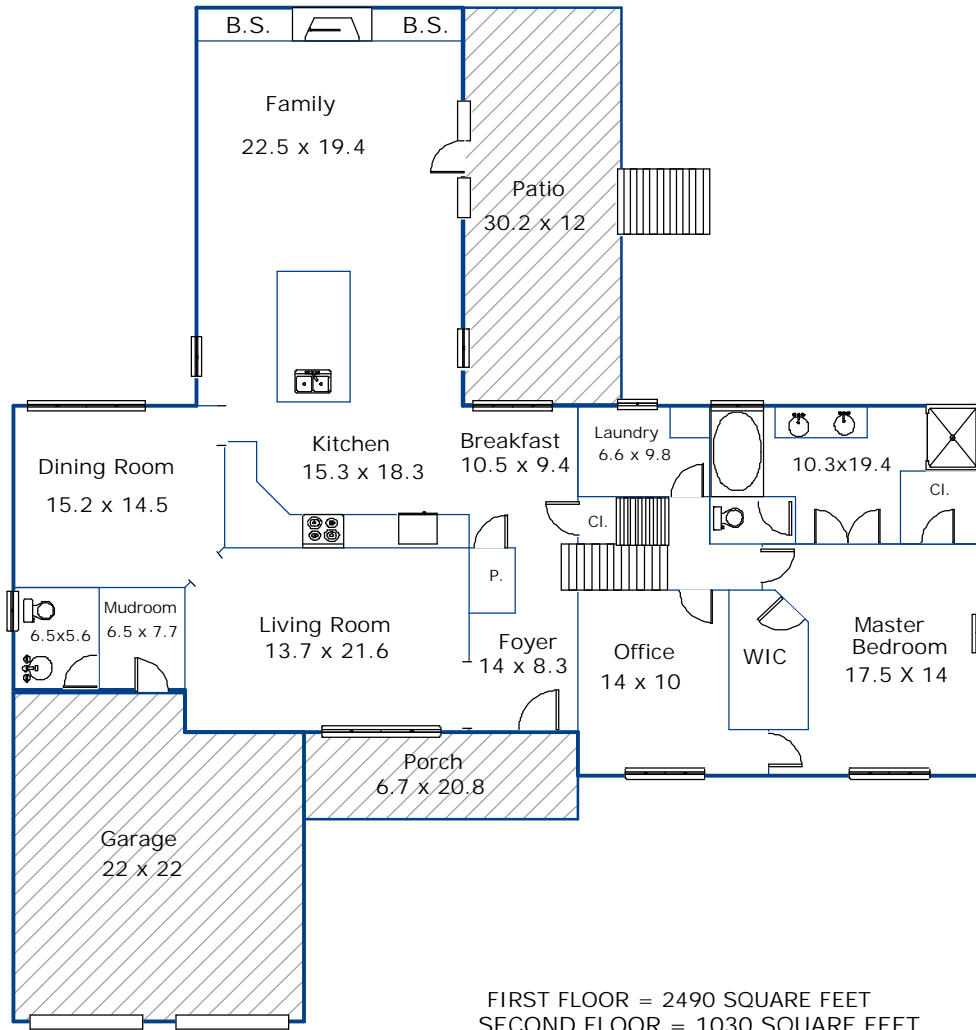

FIRST FLOOR = 2490 SQUARE FEET
 SECOND FLOOR = 1030 SQUARE FEET
 TOTAL FINISHED = 3520 SQUARE FEET
 Garage= 523 SQUARE FEET

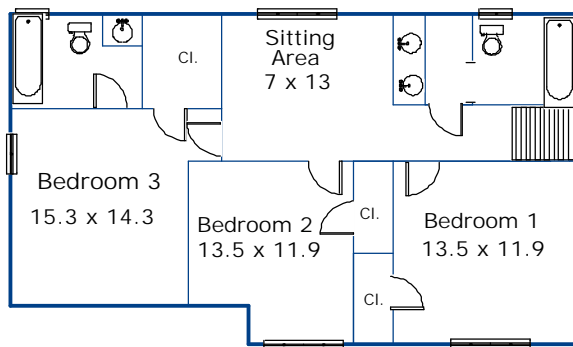

Sketch by Apex Medina™

FLOORPLAN

Borrower: MEASUREMENT REQUEST	File No.: DOGWOODLANE-FLRPLN
Property Address: 1202 DOGWOOD LANE	Case No.:
City: RALEIGH	State: NC
Lender: LINDA CRAFT & TEAM	Zip: 27607

AREA CALCULATIONS SUMMARY			
Code	Description	Net Size	Net Totals
GLA1	First Floor	2490.0	
	second floor	1029.6	3519.6
GAR	Garage	523.0	523.0
OTH	Patio	362.4	
	porch	139.4	501.8
Net LIVABLE Area		(rounded)	3520

LIVING AREA BREAKDOWN		
	Breakdown	Subtotals
First Floor		
	73.3 x 21.6	1583.3
	30.2 x 20.2	610.0
	3.4 x 30.5	103.7
	3.2 x 60.3	193.0
second floor		
	43.0 x 22.2	954.6
	3.0 x 25.0	75.0
6 Items	(rounded)	3520

First Floor	GLA1
73.3 x 21.6	= 1583.3
30.2 x 20.2	= 610.0
3.4 x 30.5	= 103.7
3.2 x 60.3	= 193.0

Patio	OTH
12.0 x 30.2	= 362.4

Area total (rounded) = 2490

Area total (rounded) = 362

Garage	GAR
13.0 x 3.0	= 39.0
22.0 x 22.0	= 484.0

porch	OTH
20.8 x 6.7	= 139.4

Area total (rounded) = 523

Area total (rounded) = 139

FLOORPLAN

Borrower: MEASUREMENT REQUEST	File No.: DOGWOODLANE-FLRPLN	
Property Address: 1202 DOGWOOD LANE	Case No.:	
City: RALEIGH	State: NC	Zip: 27607
Lender: LINDA CRAFT & TEAM		

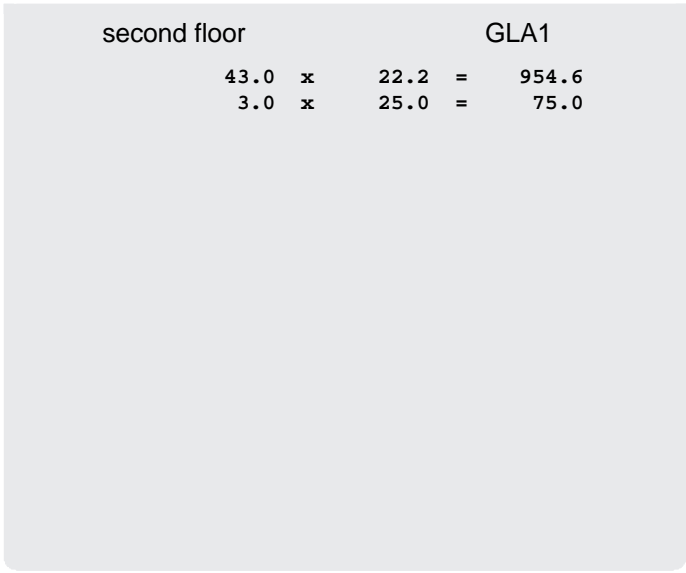

second floor

GLA1

$$\begin{array}{r} 43.0 \times 22.2 = 954.6 \\ 3.0 \times 25.0 = 75.0 \end{array}$$

Area total (rounded) = 1030